Finding the Barlines in a Meter

ANSWER KEY
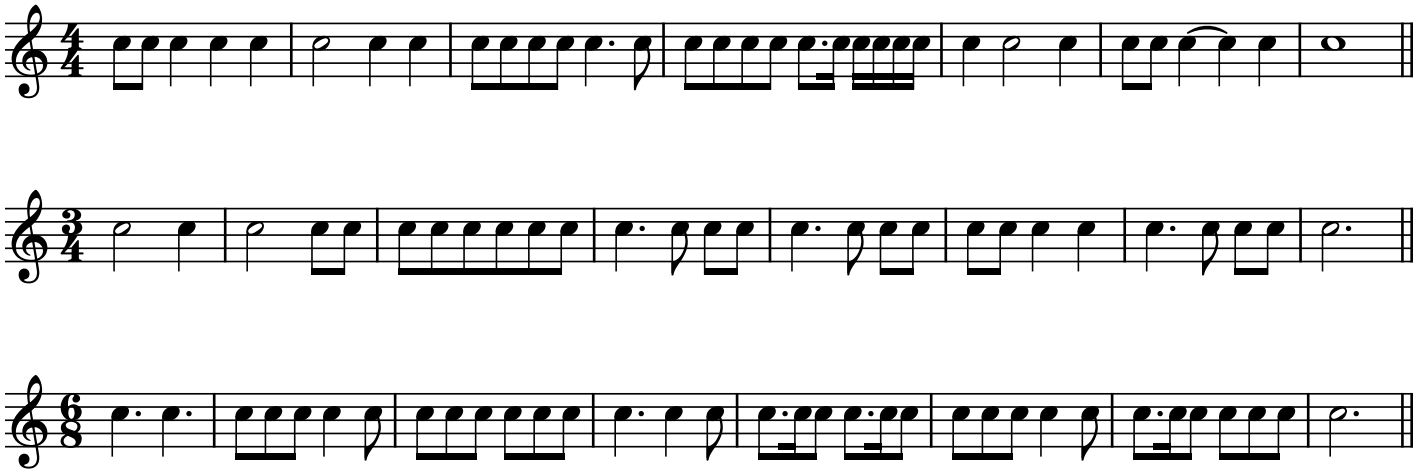
A time signature indicates the meter of music. Meter suggests a certain feel, flow or lilt. In the following exercise, figure out where the barlines need to be placed in order to divide up each passage into the right "metric feel." Watch the videos for details and examples!